

RIDGEVIEW COMMERCIAL CENTER FILING NO. 6

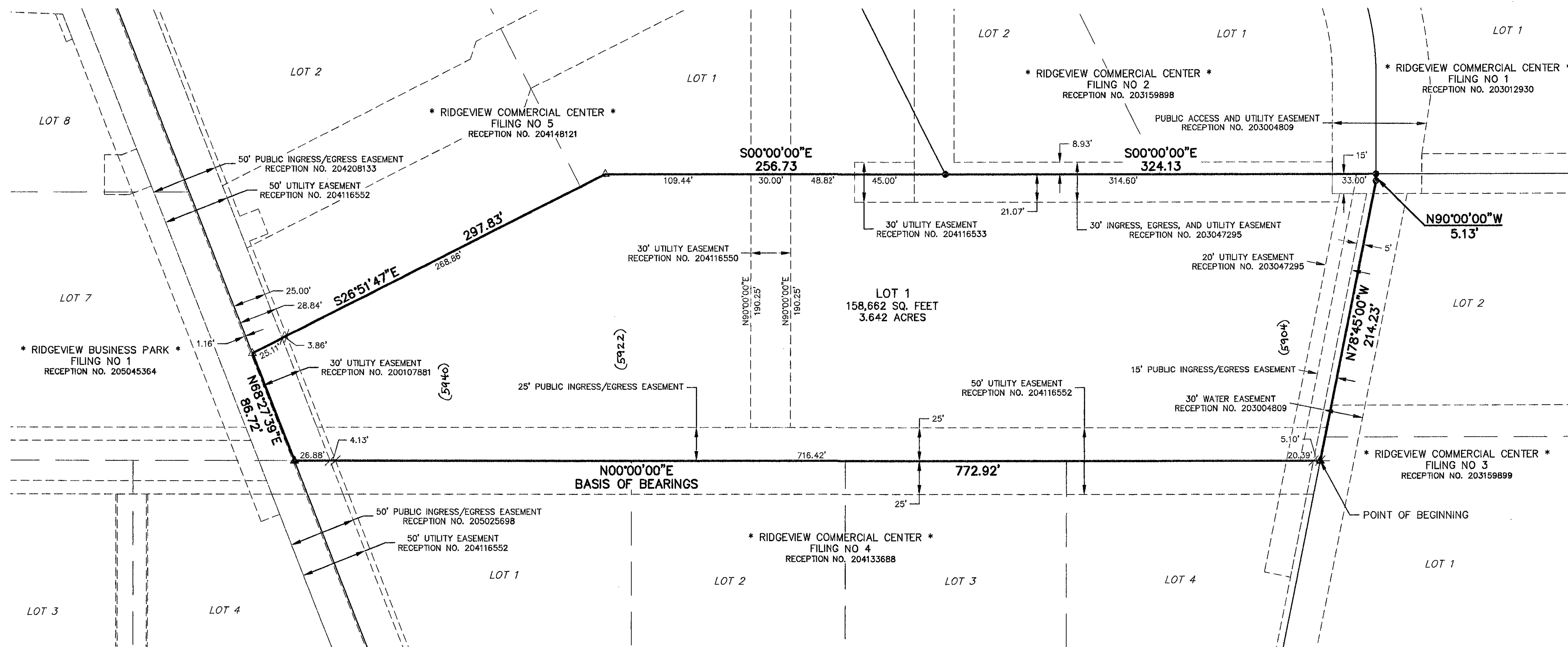

LEGEND:

- FOUND 1½" ALUMINUM CAP STAMPED "CDC PLS 10376"
- ▲ FOUND 1½" ALUMINUM CAP STAMPED "EDWARD-JAMES PLS 10502"
- △ FOUND 1½" ORANGE PLASTIC CAP STAMPED "EDWARD-JAMES PLS 10502"
- * INDICATES AREA NOT PART OF THIS PLAT

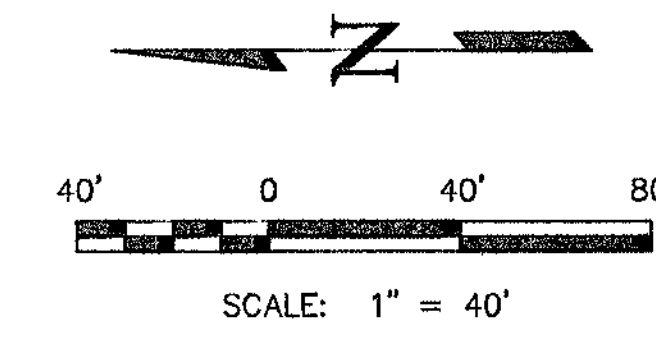

REVISIONS NO.	DESCRIPTION	DATE
1	REVISED PER CITY COMMENTS	8-04-08

EDWARD-JAMES SURVEYING, INC.
 2764 JANITELL ROAD
 COLORADO SPRINGS, COLORADO 80906
 PHONE: (719) 576-1216 FAX: (719) 576-1206



**RIDGEVIEW COMMERCIAL CENTER FILING NO. 6
 FINAL PLAT**
 A PORTION OF THE SOUTHWEST QUARTER OF SECTION 18
 TOWNSHIP 13 SOUTH, RANGE 65 WEST OF THE 6TH P.M.
 CITY OF COLORADO SPRINGS, COUNTY OF EL PASO, STATE OF COLORADO

DRAWN BY	RJS
CHECKED BY	JLS
H-SCALE	1" = 40'
JOB NO.	316.15
DATE CREATED	06/01/08
DATE ISSUED	08/08/08
SHEET NO.	2 OF 2

mk *js*

N:\ES\Projects\061515 Ridgeview Commercial Center Filing No. 6\061515 PLAT.dwg, 8/20/08, 1:28:54 PM